

4013

YARRA-1  
**A** FLOOR PLAN  
 01a 1: 40 M.

Contractor to set out and take site dimensions. SCALE FROM THIS DRAWING FOR PLANNING PURPOSES ONLY.

DISCLAIMER © COPYRIGHT MODUS AUSTRALIA. This drawing and design must not be copied in whole or in part without the written consent of MODUS AUSTRALIA unless it is used to aid in the specification and/or procurement of MODUS AUSTRALIA products.

**NOTES**

- Structure complies with: Region B, TC2,  $V_{100} = 57$  m/s AS PER AS1170.2.
- BUILDING COMPLIES WITH AS1428.1 DISABLED ACCESS STANDARDS
- UNIVERSAL TOILET COMPLIES WITH AS1428.1:2009
- AMBULANT TOILET COMPLIES WITH AS1428.1:2009
- STEEL MANUFACTURE AND STRUCTURAL DESIGN COMPLIES WITH STEEL STRUCTURES CODE AS4100
- CONCRETE PAD TO BE FLAT; NO SLOPING AND TO BE TROWELLED FINISH

| REVISIONS | DATE |
|-----------|------|
|           |      |
|           |      |
|           |      |
|           |      |

CLIENT

**COONAMBLE SHIRE COUNCIL**  
 PO BOX 249, COONAMBLE, NSW 2829  
 CONTACT: WAYNE MULHOLLAND  
 PH: 02 6827 1900  
 FAX: 02 6822 1626  
 e: council@coonambleshire.nsw.gov.au

PROJECT NAME

**QUAMBONE PARK TOILET**  
 YARRA-1 TOILET BUILDING

PROJECT CODE



**MODUS AUSTRALIA**  
 PO BOX 634  
 IPSWICH, QLD 4305  
 PH: 1300 945 930  
 e: info@modusaustralia.com.au

**COONAMBLE**  
 SHIRE COUNCIL  
 DEVELOPMENT APPLICATION  
 DA NUMBER: **013/2022**  
 DATE OF DETERMINATION: **07-06-2022**

**CONSENT GRANTED SUBJECT TO CONDITIONS**

APPROVED BY

**Structural Project Engineering (WA) P/L**

*Wayne Blisner*

May 12 2021 | Wayne Blisner MIEAust CPEng  
 NER (Civil & Structural) #397706

(Not valid unless signed by Certified Structural Engineer)

|          |                   |       |
|----------|-------------------|-------|
| TITLE    | <b>FLOOR PLAN</b> |       |
| DATE     | <b>12/05/2021</b> |       |
| DRAWN    | <b>ND</b>         |       |
| CHECKED  | <b>SC</b>         |       |
| REV. NO. | SHEET NO.         |       |
| -        | <b>01a</b>        | OF 08 |
| JOB NO.  | <b>7355</b>       |       |

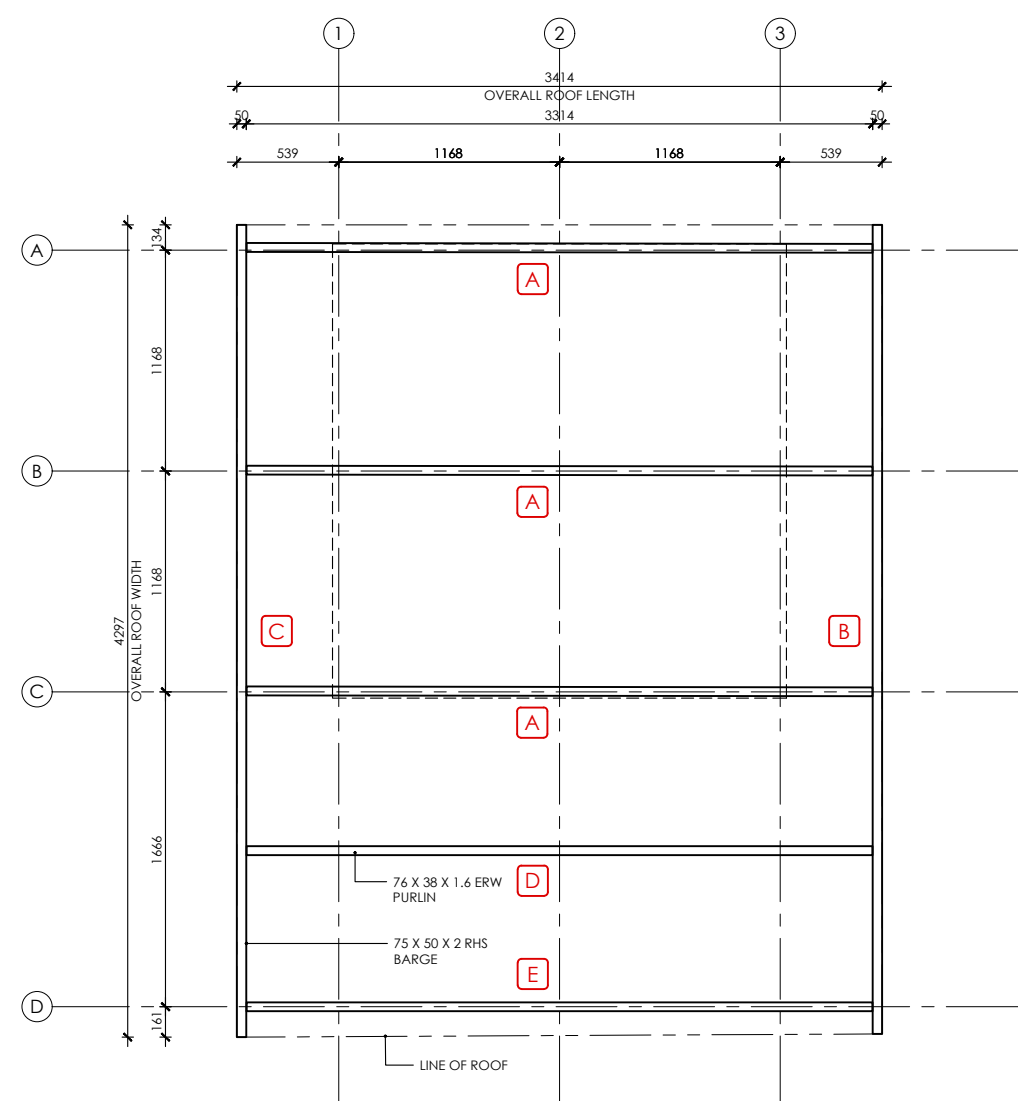

BUILDING COMPLIES WITH AS1428.1  
DISABLED ACCESS STANDARDS

YARRA-1  
B ROOF PLAN  
01b 1:40 M.

Contractor to set out and take site dimensions. SCALE FROM THIS DRAWING FOR PLANNING PURPOSES ONLY.

DISCLAIMER © COPYRIGHT MODUS AUSTRALIA. This drawing and design must not be copied in whole or in part without the written consent of MODUS AUSTRALIA unless it is used to aid in the specification and/or procurement of MODUS AUSTRALIA products.

NOTES

- Structure complies with: Region B, TC2,  $V_{100} = 57$  m/s AS PER AS1170.2.
- BUILDING COMPLIES WITH AS1428.1 DISABLED ACCESS STANDARDS
- UNIVERSAL TOILET COMPLIES WITH AS1428.1:2009
- AMBULANT TOILET COMPLIES WITH AS1428.1:2009
- STEEL MANUFACTURE AND STRUCTURAL DESIGN COMPLIES WITH STEEL STRUCTURES CODE AS4100
- CONCRETE PAD TO BE FLAT; NO SLOPING AND TO BE TROWELLED FINISH

LEGEND

- COLUMNS
- PURLINS
- PANELS

| REVISIONS | DATE |
|-----------|------|
|           |      |
|           |      |
|           |      |
|           |      |

CLIENT

**COONAMBLE SHIRE COUNCIL**  
PO BOX 249, COONAMBLE, NSW 2829  
CONTACT: WAYNE MULHOLLAND  
PH: 02 6827 1900  
FAX: 02 6822 1626  
e: council@coonambleshire.nsw.gov.au

PROJECT NAME

**QUAMBONE PARK TOILET**  
YARRA-1 TOILET BUILDING

PROJECT CODE



**MODUS AUSTRALIA**  
PO BOX 634  
IPSWICH, QLD 4305  
PH: 1300 945 930  
e: info@modusaustralia.com.au

**COONAMBLE**  
SHIRE COUNCIL  
**DEVELOPMENT APPLICATION**  
DA NUMBER: **013/2022**  
DATE OF DETERMINATION: **07-06-2022**  
  
**CONSENT GRANTED SUBJECT TO CONDITIONS**

APPROVED BY  
  
Structural Project Engineering (WA) P/L  
  
Wayne Blisner MIEAust CPEng  
NER (Civil & Structural) #397706  
May 12 2021  
(Not valid unless signed by Certified Structural Engineer)

|          |                   |       |
|----------|-------------------|-------|
| TITLE    | <b>ROOF PLAN</b>  |       |
| DATE     | <b>12/05/2021</b> |       |
| DRAWN    | <b>ND</b>         |       |
| CHECKED  | <b>SC</b>         |       |
| REV. NO. | SHEET NO.         |       |
| -        | <b>01b</b>        | OF 08 |
| JOB NO.  | <b>7355</b>       |       |

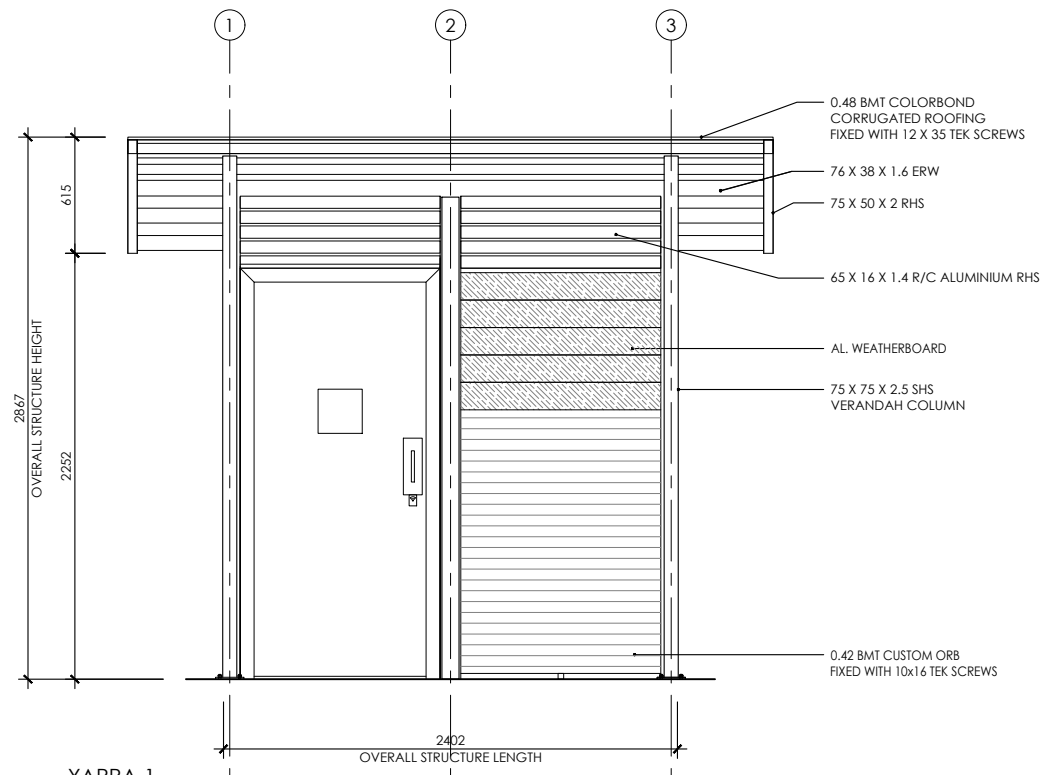

**YARRA-1**  
**A FRONT ELEVATION WITH CLADDING**  
 1: 40 M.

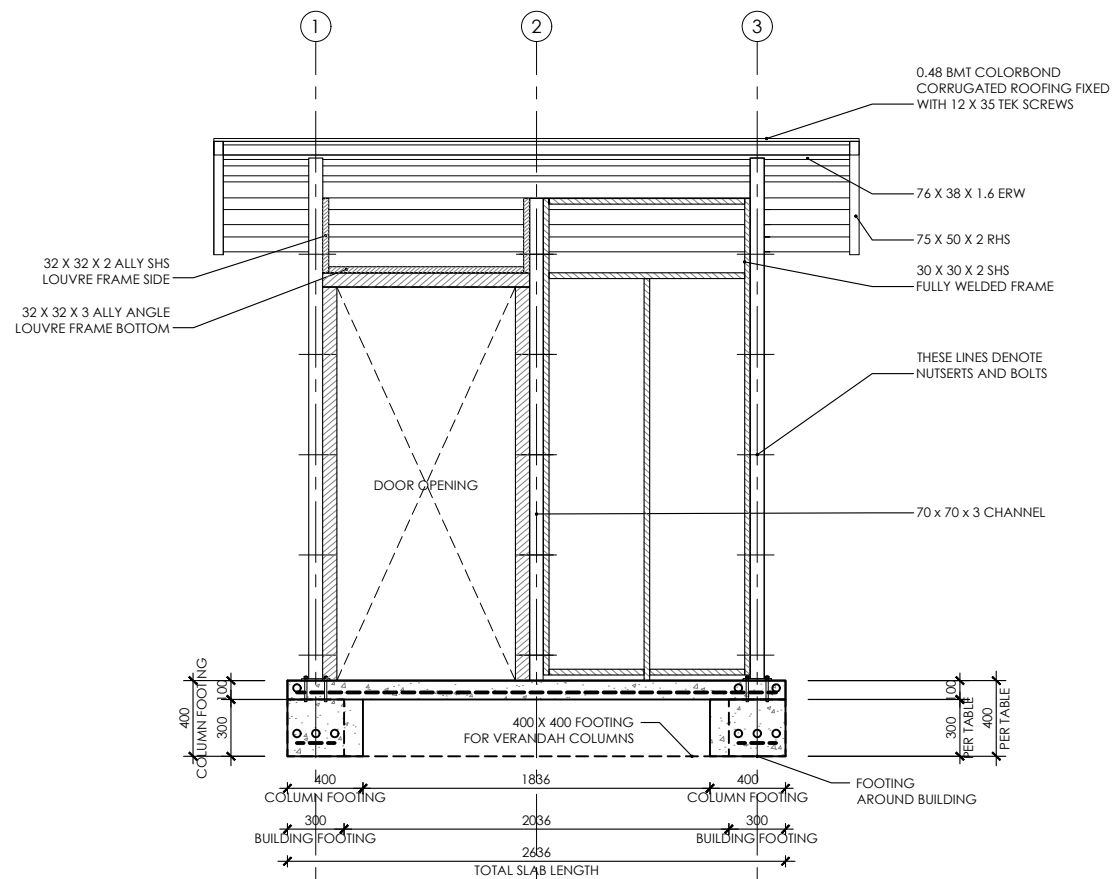

**YARRA-1**  
**B FRONT ELEVATION WITHOUT CLADDING**  
 1: 40 M.

Contractor to set out and take site dimensions. SCALE FROM THIS DRAWING FOR PLANNING PURPOSES ONLY.

DISCLAIMER © COPYRIGHT MODUS AUSTRALIA. This drawing and design must not be copied in whole or in part without the written consent of MODUS AUSTRALIA unless it is used to aid in the specification and/or procurement of MODUS AUSTRALIA products.

**NOTES**

Structure complies with:  
 Region B, TC2,  $V_{100} = 57$  m/s AS PER AS1170.2.

BUILDING COMPLIES WITH AS1428.1 DISABLED ACCESS STANDARDS

UNIVERSAL TOILET COMPLIES WITH AS1428.1:2009

AMBULANT TOILET COMPLIES WITH AS1428.1:2009

STEEL MANUFACTURE AND STRUCTURAL DESIGN COMPLIES WITH STEEL STRUCTURES CODE AS4100

CONCRETE PAD TO BE FLAT; NO SLOPING AND TO BE TROWELLED FINISH

|  |  |
|--|--|
|  |  |
|  |  |
|  |  |
|  |  |
|  |  |

**REVISIONS**      **DATE**

CLIENT

**COONAMBLE SHIRE COUNCIL**

PO BOX 249, COONAMBLE, NSW 2829

CONTACT: WAYNE MULHOLLAND

PH: 02 6827 1900

FAX: 02 6822 1626

e: council@coonambleshire.nsw.gov.au

**PROJECT NAME**

**QUAMBONE PARK TOILET**  
 YARRA-1 TOILET BUILDING

**PROJECT CODE**



**MODUS AUSTRALIA**

PO BOX 634  
 IPSWICH, QLD 4305

PH: 1300 945 930

e: info@modusastralia.com.au

**COONAMBLE**  
 SHIRE COUNCIL  
**DEVELOPMENT APPLICATION**  
 DA NUMBER: **013/2022**  
 DATE OF DETERMINATION: **07-06-2022**  
**CONSENT GRANTED SUBJECT TO CONDITIONS**

APPROVED BY

**Structural Project Engineering (WA) P/L**

*Wayne Blisner*

May 12 2021 | Wayne Blisner MIEAust CPEng  
 NER (Civil & Structural) #397706

(Not valid unless signed by Certified Structural Engineer)

|          |                         |           |
|----------|-------------------------|-----------|
| TITLE    | <b>FRONT ELEVATIONS</b> |           |
| DATE     | <b>12/05/2021</b>       |           |
| DRAWN    | <b>ND</b>               |           |
| CHECKED  | <b>SC</b>               |           |
| REV. NO. | SHEET NO.               |           |
| -        | <b>02</b>               | OF        |
| JOB NO.  | <b>7355</b>             | <b>08</b> |

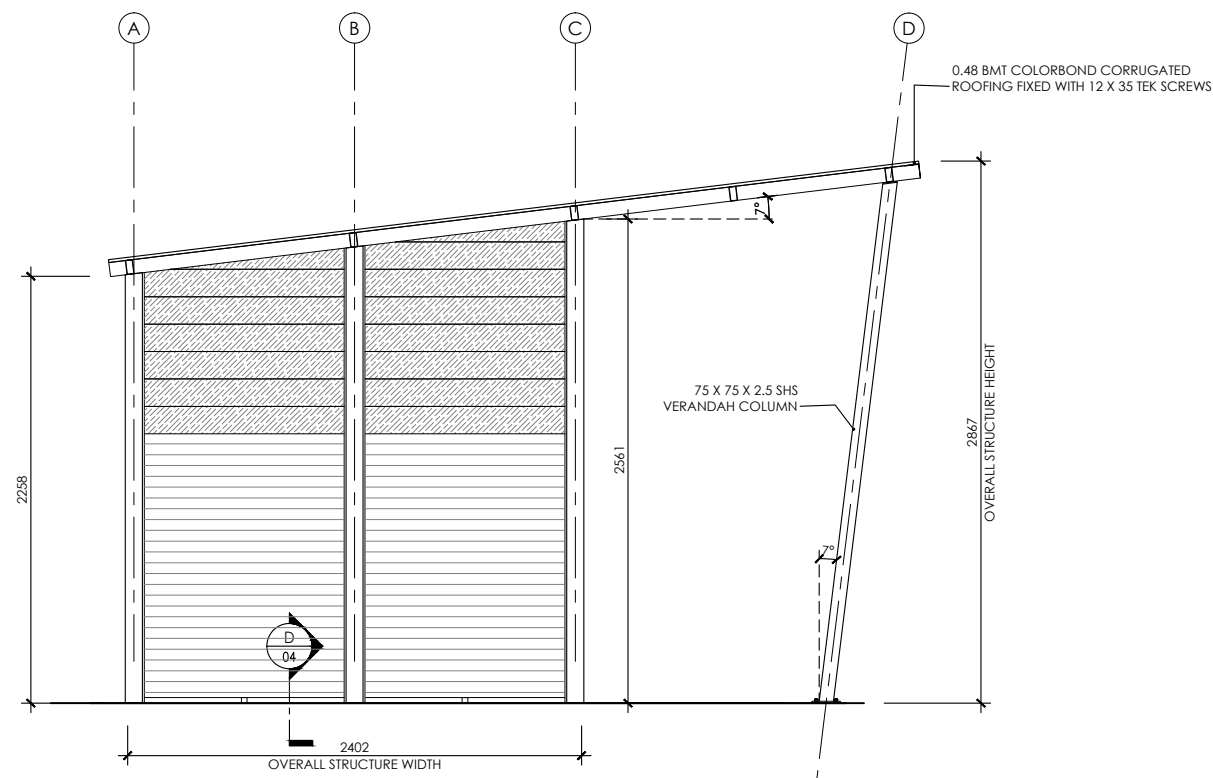

**YARRA-1**  
**A**  
**03** SIDE ELEVATION WITH CLADDING  
 1: 40 M.

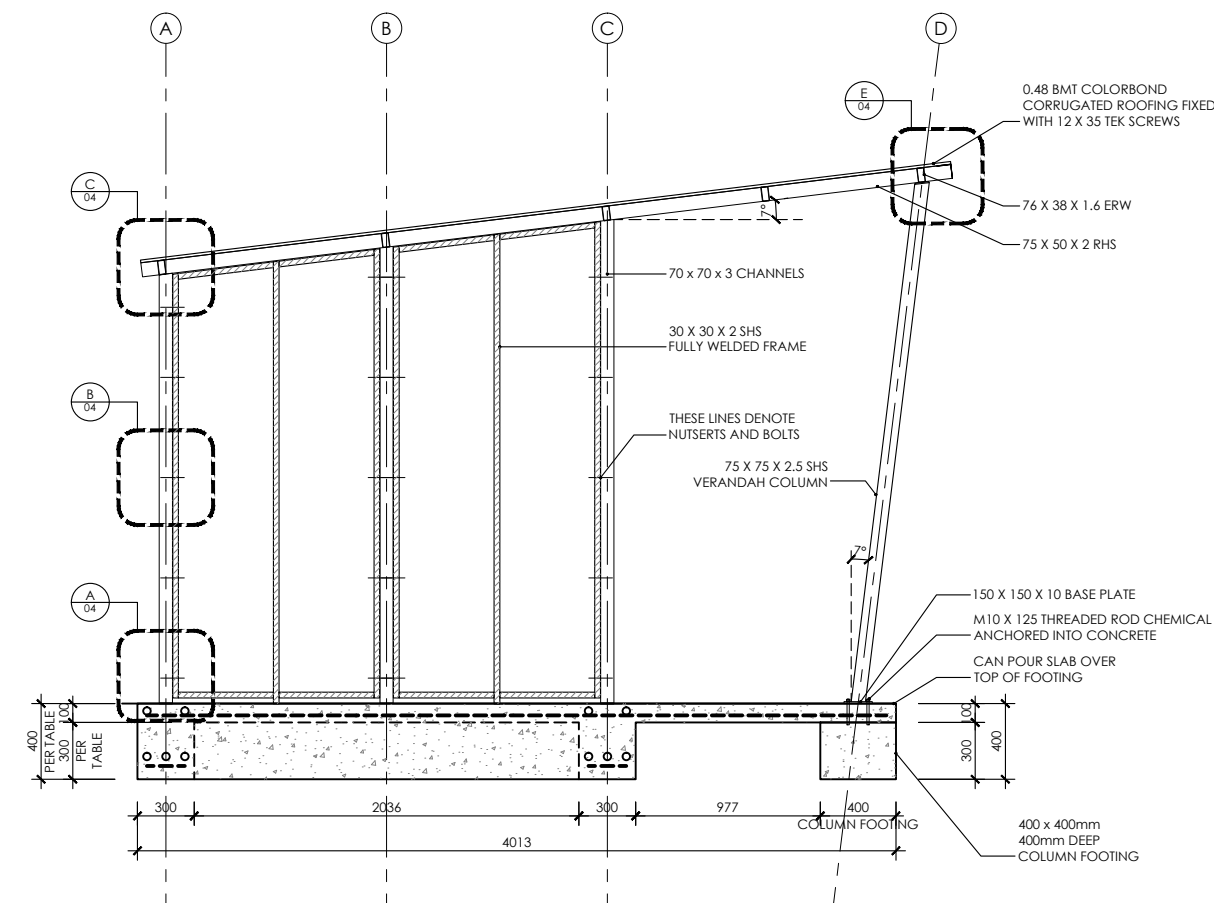

**YARRA-1**  
**B**  
**03** SIDE ELEVATION WITHOUT CLADDING  
 1: 40 M.

Contractor to set out and take site dimensions. SCALE FROM THIS DRAWING FOR PLANNING PURPOSES ONLY.

DISCLAIMER © COPYRIGHT MODUS AUSTRALIA. This drawing and design must not be copied in whole or in part without the written consent of MODUS AUSTRALIA unless it is used to aid in the specification and/or procurement of MODUS AUSTRALIA products.

**NOTES**

- Structure complies with: Region B, TC2, V<sub>100</sub> = 57 m/s AS PER AS1170.2.
- BUILDING COMPLIES WITH AS1428.1 DISABLED ACCESS STANDARDS
- UNIVERSAL TOILET COMPLIES WITH AS1428.1:2009
- AMBULANT TOILET COMPLIES WITH AS1428.1:2009
- STEEL MANUFACTURE AND STRUCTURAL DESIGN COMPLIES WITH STEEL STRUCTURES CODE AS4100
- CONCRETE PAD TO BE FLAT; NO SLOPING AND TO BE TROWELLED FINISH

|  |  |
|--|--|
|  |  |
|  |  |
|  |  |
|  |  |

**REVISIONS**      **DATE**

**CLIENT**  
**COONAMBLE SHIRE COUNCIL**  
 PO BOX 249, COONAMBLE, NSW 2829  
 CONTACT: WAYNE MULHOLLAND  
 PH: 02 6827 1900  
 FAX: 02 6822 1626  
 e: council@coonambleshire.nsw.gov.au

**PROJECT NAME**  
**QUAMBONE PARK TOILET**  
 YARRA-1 TOILET BUILDING

**PROJECT CODE**



**COONAMBLE**  
 SHIRE COUNCIL  
**DEVELOPMENT APPLICATION**  
 DA NUMBER: **013/2022**  
 DATE OF DETERMINATION: **07-06-2022**

**CONSENT GRANTED SUBJECT TO CONDITIONS**

APPROVED BY

**Structural Project Engineering (WA) P/L**

*Wayne Blisner*

May 12 2021 | Wayne Blisner MIEAust CPEng  
 NER (Civil & Structural) #397706

(Not valid unless signed by Certified Structural Engineer)

**MODUS AUSTRALIA**  
 PO BOX 634  
 IPSWICH, QLD 4305  
 PH: 1300 945 930  
 e: info@modusaustralia.com.au

|                 |                        |                 |
|-----------------|------------------------|-----------------|
| <b>TITLE</b>    | <b>SIDE ELEVATIONS</b> |                 |
| <b>DATE</b>     | <b>12/05/2021</b>      |                 |
| <b>DRAWN</b>    | <b>ND</b>              |                 |
| <b>CHECKED</b>  | <b>SC</b>              |                 |
| <b>REV. NO.</b> | <b>SHEET NO.</b>       |                 |
| -               | <b>03</b>              | OF<br><b>08</b> |
| <b>JOB NO.</b>  | <b>7355</b>            |                 |

**SPECIFICATION SHEET FOR YARRA-1 TOILET BUILDING**

Structure complies with Region B, TC2,  $V_{500} = 57$  m/s  
AS PER AS1170.2

**DIMENSIONS**

LENGTH - 3403 mm  
WIDTH - 4367 mm  
HEIGHT - 2867 mm  
ROOF SLOPE - 7°

**MATERIALS**

RAFTERS - 75 X 50 X 2 RHS  
PURLINS - 76 X 38 X 1.6 ERW  
COLUMNS - 70 X 70 X 3 CHANNEL  
FRAMES - 30 X 30 X 2 SHS

OUTSIDE CLADDING - 0.42 BMT COLORBOND CORRUGATED FIXED WITH 10 X 16 TEK SCREWS & ALUMINIUM WEATHERBOARD  
INSIDE CLADDING - 0.6 ZINCALUME MINIFLUTE CLADDING FIXED WITH 12 X 35 TEK SCREWS WITH 4-3 MONEL RIVETS

ROOF CLADDING - 0.48 BMT COLORBOND CORRUGATED FIXED WITH 12 X 35 TEK SCREWS

HOLDING DOWN FIXINGS - M10 X 125 THREADED ROD CHEMICAL ANCHORED INTO CONCRETE  
FRAMING BOLTS - M10 X 30 S/S BOLTS  
DOOR - READY COAT TIMBER DOOR CLAD IN 0.55 COLORBOND ON OUTSIDE AND 0.55 ZINCALUME ON THE INSIDE

LATTICE - 65 X 16 X 1.4 R/C ALUMINIUM RHS  
FLASHINGS & TRIMS - 0.55 COLORBOND

CORROSION PROTECTION OF STEEL ELEMENTS SHALL COMPLY WITH THE EXPOSURE DEFINITIONS AND REQUIREMENTS OF THE BCA VOL 2.

**FOOTINGS**

CONCRETE N32 WITH SL72 REINFORCING MESH WITH 40mm TOP COVER, ON 0.2 PVC ON GROUND COMPACTED TO (7 BLOWS / 300mm<sup>2</sup>). FOR B1 EXPOSURE CLASSIFICATION.

CONCRETE SLAB 100mm THICK EDGE THICKENING AS PER BELOW.  
CENTRE BEAMS AS PER BELOW.

TABLE 04 - FOOTING + INTERNAL BEAMS SCHEDULE

| SOIL CLASS | FOOTING DEPTH | FOOTING REQ |                                      |
|------------|---------------|-------------|--------------------------------------|
| A          | 300           | 3-L8TM      |                                      |
| S          | 300           | 3-L8TM      |                                      |
| M          | 300           | 3-L8TM      | BEAMS @6000 C/C                      |
| H1         | 400           | 3-L11TM     | BEAMS @5000 C/C                      |
| H2         | 550           | 3-L11TM     | BEAMS @4000 C/C<br>+2 x N12 TOP BARS |

APPROVED BY

Structural Project Engineering (WA) P/L



May 12 2021 | Wayne Blisner MIEAust CPEng  
NER (Civil & Structural) #397706

(Not valid unless signed by Certified Structural Engineer)

Contractor to set out and take site dimensions. SCALE FROM THIS DRAWING FOR PLANNING PURPOSES ONLY.

DISCLAIMER © COPYRIGHT MODUS AUSTRALIA. This drawing and design must not be copied in whole or in part without the written consent of MODUS AUSTRALIA unless it is used to aid in the specification and/or procurement of MODUS AUSTRALIA products.

**NOTES**

Structure complies with: Region B, TC2,  $V_{500} = 57$  m/s AS PER AS1170.2.

BUILDING COMPLIES WITH AS1428.1 DISABLED ACCESS STANDARDS

UNIVERSAL TOILET COMPLIES WITH AS1428.1:2009

AMBULANT TOILET COMPLIES WITH AS1428.1:2009

STEEL MANUFACTURE AND STRUCTURAL DESIGN COMPLIES WITH STEEL STRUCTURES CODE AS4100

CONCRETE PAD TO BE FLAT; NO SLOPING AND TO BE TROWELLED FINISH

REVISIONS DATE

**COONAMBLE SHIRE COUNCIL**  
PO BOX 249, COONAMBLE, NSW 2829  
CONTACT: WAYNE MULHOLLAND  
PH: 02 6827 1900  
FAX: 02 6822 1626  
e: council@coonambleshire.nsw.gov.au

PROJECT NAME

**QUAMBONE PARK TOILET**  
YARRA-1 TOILET BUILDING

PROJECT CODE

**modus Australia**  
Restrooms & Toilet Buildings

**MODUS AUSTRALIA**  
PO BOX 634  
IPSWICH, QLD 4305  
PH: 1300 945 930  
e: info@modusaust.com.au

TITLE **DETAILS & SPECS**

DATE **12/05/2021**

DRAWN **ND**

CHECKED **SC**

REV NO. SHEET NO.

JOB NO. **04** OF **08**  
**7355**

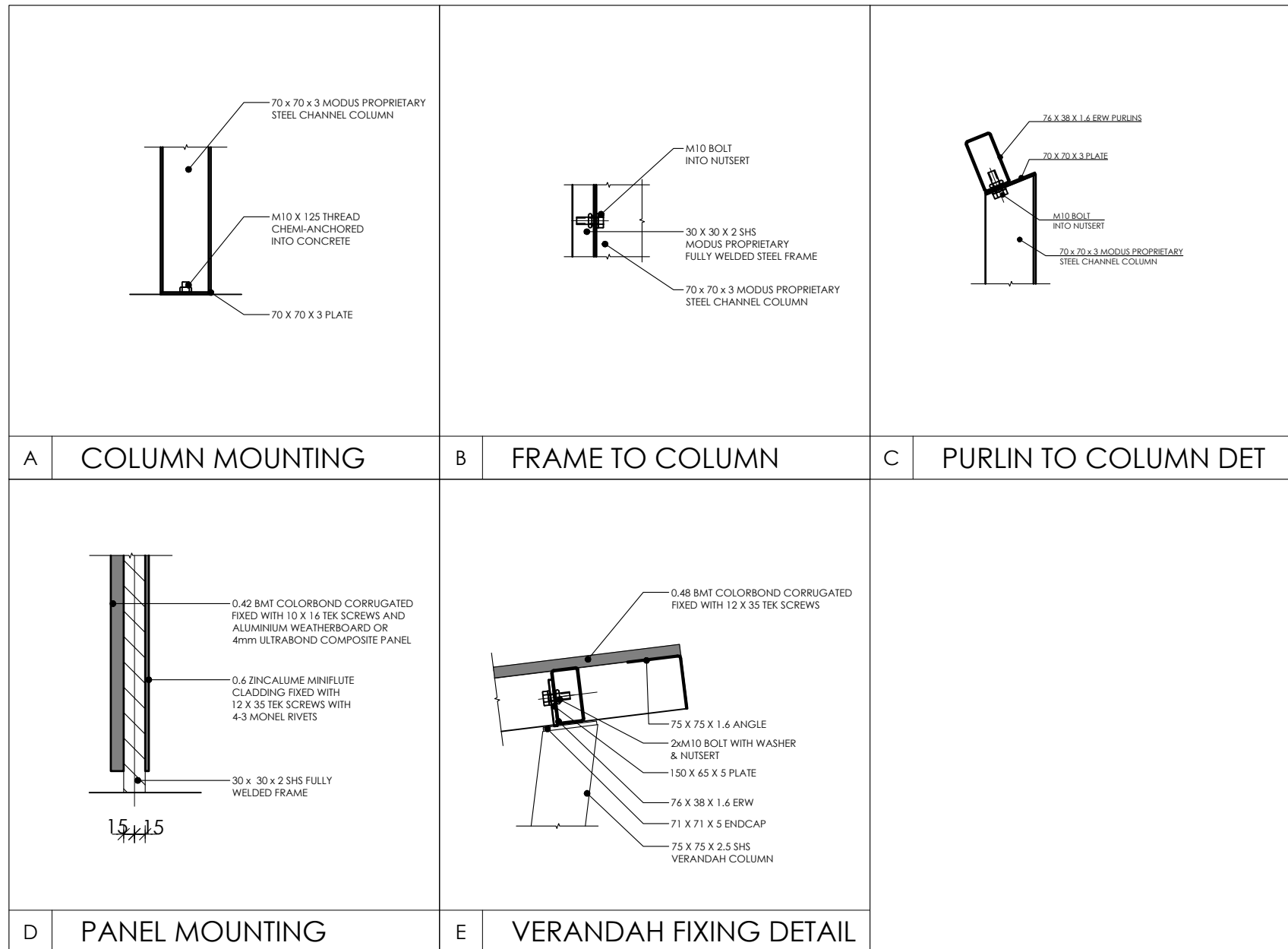

**COONAMBLE**  
SHIRE COUNCIL  
**DEVELOPMENT APPLICATION**  
DA NUMBER: **013/2022**  
DATE OF DETERMINATION: **07-06-2022**  
**CONSENT GRANTED SUBJECT TO CONDITIONS**

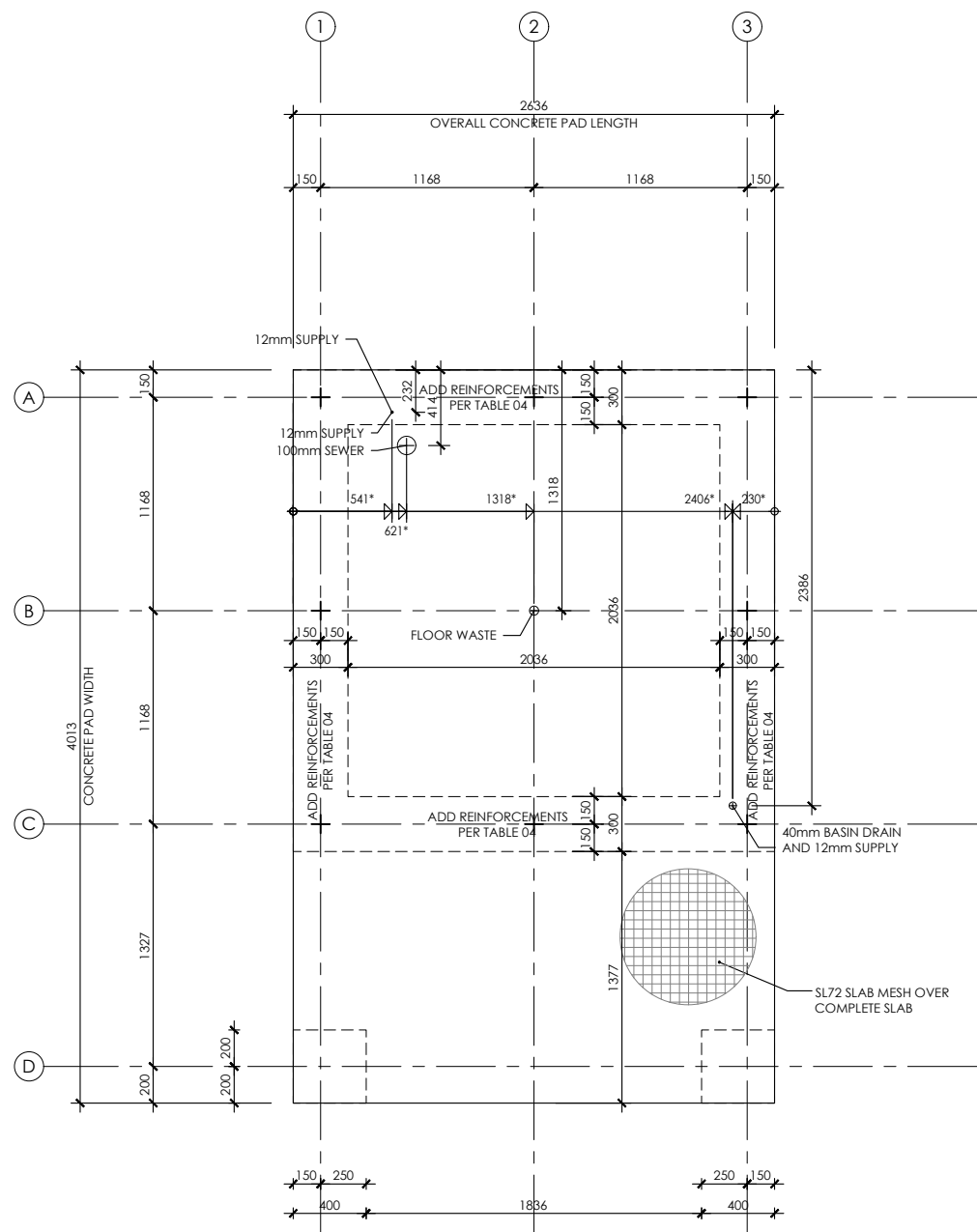

REFER TO TABLE 04 FOR  
ADDITIONAL SLAB REINFORCEMENT  
CONCRETE PAD TO BE FLAT;  
NO SLOPING AND TO BE  
TROWELLED FINISH  
BUILDING COMPLIES WITH AS1428.1  
DISABLED ACCESS STANDARDS

YARRA-1  
A  
05  
CONCRETE PAD LAYOUT  
1: 40 M.

Contractor to set out and take site dimensions. SCALE FROM THIS DRAWING FOR PLANNING PURPOSES ONLY.

DISCLAIMER © COPYRIGHT MODUS AUSTRALIA. This drawing and design must not be copied in whole or in part without the written consent of MODUS AUSTRALIA unless it is used to aid in the specification and/or procurement of MODUS AUSTRALIA products.

NOTES

Structure complies with:  
Region B, TC2,  $V_{100} = 57$  m/s AS PER AS1170.2.

BUILDING COMPLIES WITH AS1428.1 DISABLED ACCESS STANDARDS

UNIVERSAL TOILET COMPLIES WITH AS1428.1:2009

AMBULANT TOILET COMPLIES WITH AS1428.1:2009

STEEL MANUFACTURE AND STRUCTURAL DESIGN COMPLIES WITH STEEL STRUCTURES CODE AS4100

CONCRETE PAD TO BE FLAT; NO SLOPING AND TO BE TROWELLED FINISH

| REVISIONS | DATE |
|-----------|------|
|           |      |
|           |      |
|           |      |
|           |      |

CLIENT

**COONAMBLE SHIRE COUNCIL**  
PO BOX 249, COONAMBLE, NSW 2829  
CONTACT: WAYNE MULHOLLAND  
PH: 02 6827 1900  
FAX: 02 6822 1626  
e: council@coonambleshire.nsw.gov.au

PROJECT NAME

**QUAMBONE PARK TOILET**  
YARRA-1 TOILET BUILDING

PROJECT CODE



**MODUS AUSTRALIA**  
PO BOX 634  
IPSWICH, QLD 4305  
PH: 1300 945 930  
e: info@modusaustralia.com.au

**COONAMBLE**  
SHIRE COUNCIL  
**DEVELOPMENT APPLICATION**  
DA NUMBER: **013/2022**  
DATE OF DETERMINATION: **07-06-2022**

**CONSENT GRANTED SUBJECT TO CONDITIONS**

\*CUMULATIVE MEASUREMENTS  
**CONCRETE PAD MUST BE FLAT & LEVEL**

|             |  |                 |
|-------------|--|-----------------|
| APPROVED BY | <p style="text-align: center;"><b>Structural Project Engineering (WA) P/L</b></p> <p style="text-align: center;"><i>Wayne Blisner</i></p> <p style="text-align: center;">May 12 2021   Wayne Blisner MIEAust CPEng<br/>NER (Civil &amp; Structural) #397706</p> <p style="text-align: center;"><small>(Not valid unless signed by Certified Structural Engineer)</small></p> |                 |
| TITLE       | <b>CONCRETE PAD</b>  |                 |
| DATE        | <b>12/05/2021</b>  |                 |
| DRAWN       | <b>ND</b>  |                 |
| CHECKED     | <b>SC</b>  |                 |
| REV. NO.    | SHEET NO.  |                 |
| -           | <b>05</b>  | OF<br><b>08</b> |
| JOB NO.     | <b>7355</b>  |                 |

|          |                     |                 |
|----------|---------------------|-----------------|
| TITLE    | <b>CONCRETE PAD</b> |                 |
| DATE     | <b>12/05/2021</b>   |                 |
| DRAWN    | <b>ND</b>           |                 |
| CHECKED  | <b>SC</b>           |                 |
| REV. NO. | SHEET NO.           |                 |
| -        | <b>05</b>           | OF<br><b>08</b> |
| JOB NO.  | <b>7355</b>         |                 |

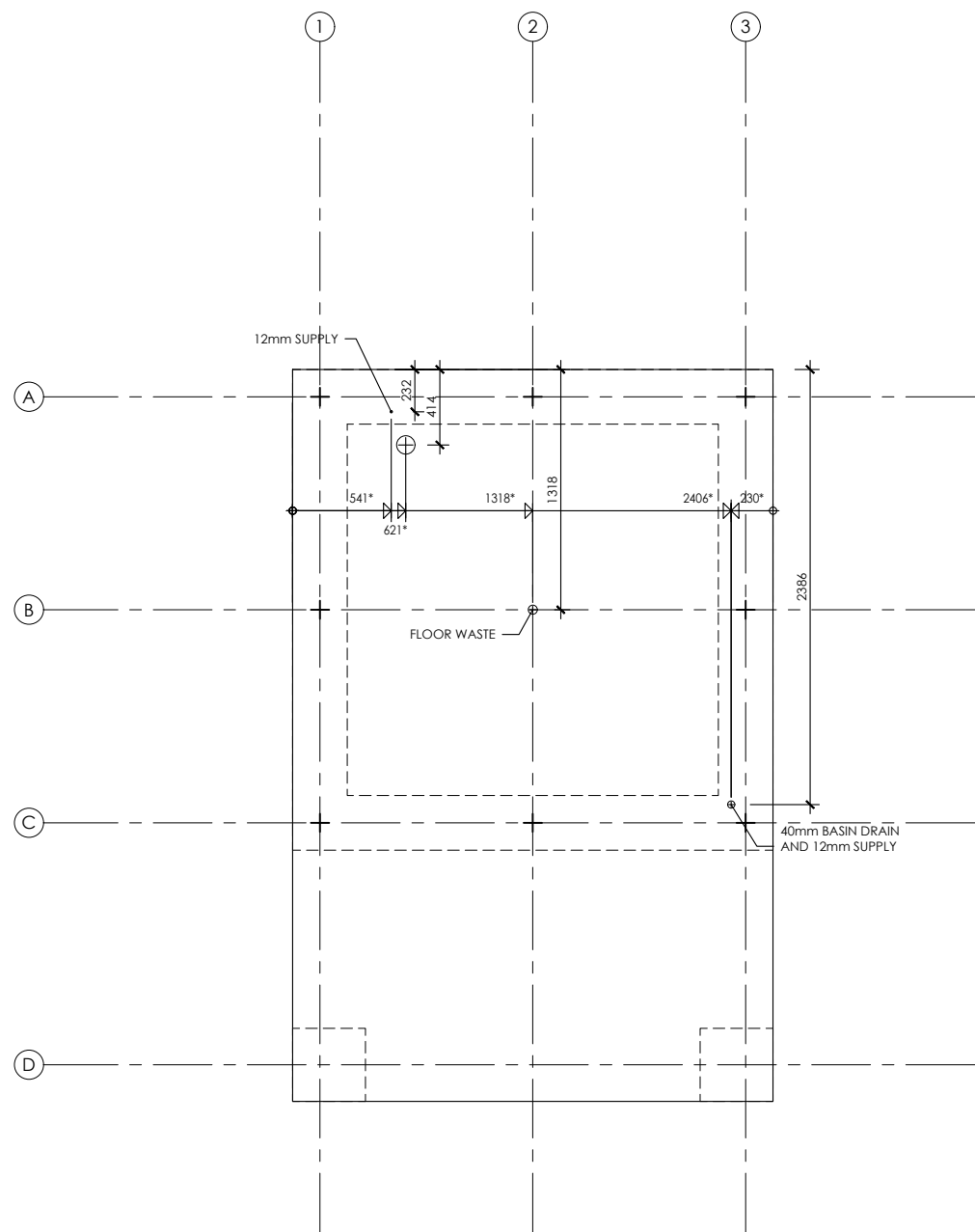

YARRA-1  
**A**  
 06  
**PLUMBING PRELAY PLAN**  
 1: 40 M.

REFER TO TABLE 04 FOR  
 ADDITIONAL SLAB REINFORCEMENT  
 CONCRETE PAD TO BE FLAT;  
 NO SLOPING AND TO BE  
 TROWELLED FINISH  
 BUILDING COMPLIES WITH AS1428.1  
 DISABLED ACCESS STANDARDS

Contractor to set out and take site dimensions. SCALE FROM THIS DRAWING FOR PLANNING PURPOSES ONLY.

DISCLAIMER © COPYRIGHT MODUS AUSTRALIA. This drawing and design must not be copied in whole or in part without the written consent of MODUS AUSTRALIA unless it is used to aid in the specification and/or procurement of MODUS AUSTRALIA products.

NOTES

Structure complies with:  
 Region B, TC2, V<sub>100</sub> = 57 m/s AS PER AS1170.2.

BUILDING COMPLIES WITH AS1428.1 DISABLED ACCESS STANDARDS

UNIVERSAL TOILET COMPLIES WITH AS1428.1:2009

AMBULANT TOILET COMPLIES WITH AS1428.1:2009

STEEL MANUFACTURE AND STRUCTURAL DESIGN COMPLIES WITH STEEL STRUCTURES CODE AS4100

CONCRETE PAD TO BE FLAT; NO SLOPING AND TO BE TROWELLED FINISH

| REVISIONS | DATE |
|-----------|------|
|           |      |
|           |      |
|           |      |
|           |      |

CLIENT

**COONAMBLE SHIRE COUNCIL**  
 PO BOX 249, COONAMBLE, NSW 2829  
 CONTACT: WAYNE MULHOLLAND  
 PH: 02 6827 1900  
 FAX: 02 6822 1626  
 e: council@coonambleshire.nsw.gov.au

PROJECT NAME  
**QUAMBONE PARK TOILET**  
 YARRA-1 TOILET BUILDING

PROJECT CODE



**MODUS AUSTRALIA**  
 PO BOX 634  
 IPSWICH, QLD 4305  
 PH: 1300 945 930  
 e: info@modusaustalia.com.au

**COONAMBLE**  
 SHIRE COUNCIL  
**DEVELOPMENT APPLICATION**  
 DA NUMBER: **013/2022**  
 DATE OF DETERMINATION: **07-06-2022**

**CONSENT GRANTED SUBJECT TO CONDITIONS**

\*CUMULATIVE MEASUREMENTS  
**CONCRETE PAD MUST BE FLAT & LEVEL**

APPROVED BY

**Structural Project Engineering (WA) P/L**

*Wayne Blisner*

May 12 2021 | Wayne Blisner MIEAust CPEng  
 NER (Civil & Structural) #397706

(Not valid unless signed by Certified Structural Engineer)

|          |                        |                 |
|----------|------------------------|-----------------|
| TITLE    | <b>PLUMBING PRELAY</b> |                 |
| DATE     | <b>12/05/2021</b>      |                 |
| DRAWN    | <b>ND</b>              |                 |
| CHECKED  | <b>SC</b>              |                 |
| REV. NO. | SHEET NO.              |                 |
| -        | <b>06</b>              | OF<br><b>08</b> |
| JOB NO.  | <b>7355</b>            |                 |

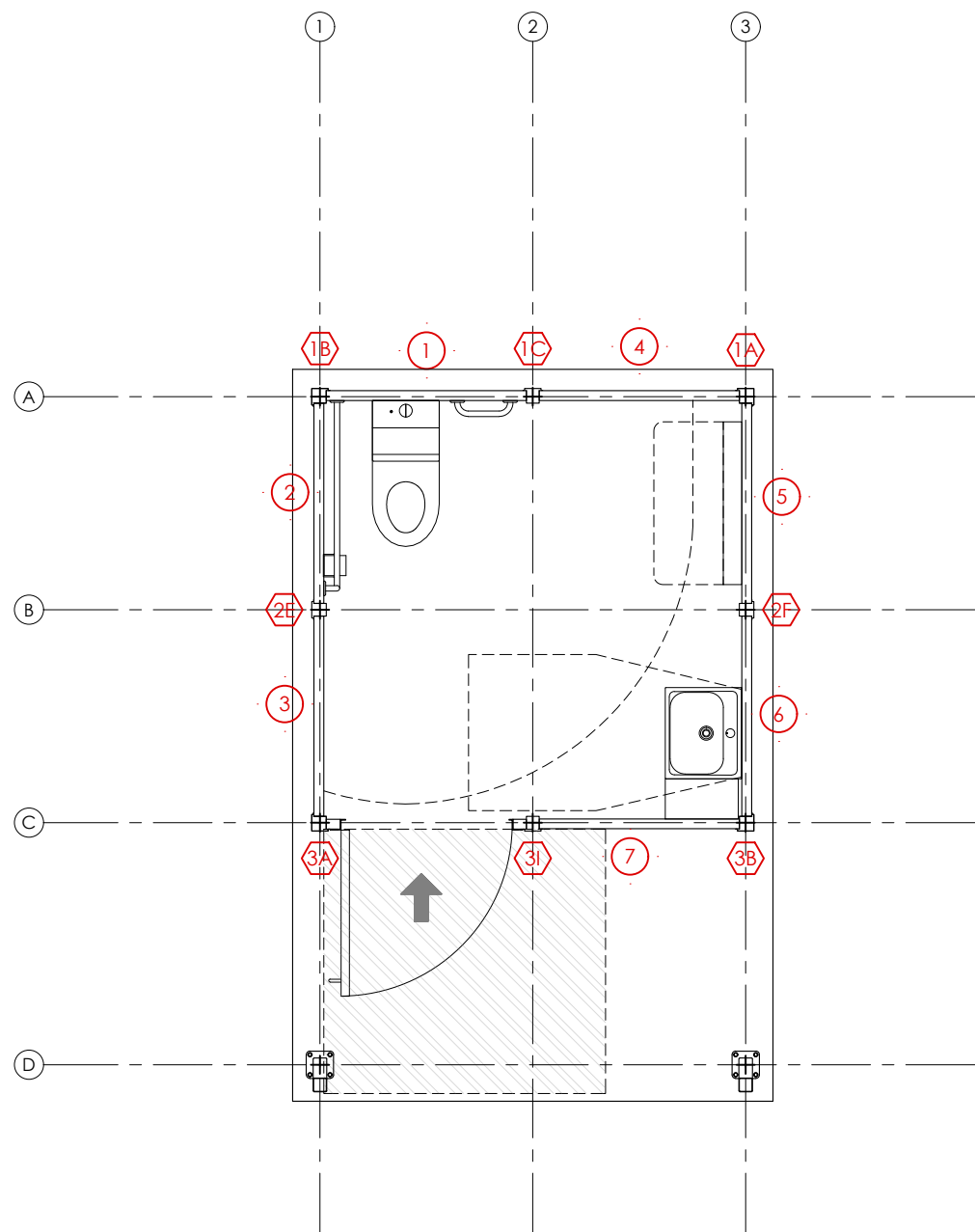

REFER TO TABLE 04 FOR  
ADDITIONAL SLAB REINFORCEMENT  
CONCRETE PAD TO BE FLAT;  
NO SLOPING AND TO BE  
TROWELLED FINISH  
BUILDING COMPLIES WITH AS1428.1  
DISABLED ACCESS STANDARDS.

YARRA-1  
A  
07  
PANEL & COLUMN LAYOUT  
1: 40 M.

Contractor to set out and take site dimensions. SCALE FROM THIS DRAWING FOR PLANNING PURPOSES ONLY.

DISCLAIMER © COPYRIGHT MODUS AUSTRALIA. This drawing and design must not be copied in whole or in part without the written consent of MODUS AUSTRALIA unless it is used to aid in the specification and/or procurement of MODUS AUSTRALIA products.

NOTES

Structure complies with:  
Region B, TC2,  $V_{wz} = 57$  m/s AS PER AS1170.2.

BUILDING COMPLIES WITH AS1428.1 DISABLED ACCESS STANDARDS

UNIVERSAL TOILET COMPLIES WITH AS1428.1:2009

AMBULANT TOILET COMPLIES WITH AS1428.1:2009

STEEL MANUFACTURE AND STRUCTURAL DESIGN COMPLIES WITH STEEL STRUCTURES CODE AS4100

CONCRETE PAD TO BE FLAT; NO SLOPING AND TO BE TROWELLED FINISH

LEGEND

- COLUMNS
- PURLINS
- PANELS

| REVISIONS | DATE |
|-----------|------|
|           |      |
|           |      |
|           |      |
|           |      |

CLIENT

**COONAMBLE SHIRE COUNCIL**  
PO BOX 249, COONAMBLE, NSW 2829  
CONTACT: WAYNE MULHOLLAND  
PH: 02 6827 1900  
FAX: 02 6822 1626  
e: council@coonambleshire.nsw.gov.au

PROJECT NAME  
**QUAMBONE PARK TOILET**  
YARRA-1 TOILET BUILDING

PROJECT CODE



**MODUS AUSTRALIA**  
PO BOX 634  
IPSWICH, QLD 4305  
PH: 1300 945 930  
e: info@modusaustralia.com.au

**COONAMBLE**  
SHIRE COUNCIL  
**DEVELOPMENT APPLICATION**  
DA NUMBER: **013/2022**  
DATE OF DETERMINATION: **07-06-2022**  
**CONSENT GRANTED SUBJECT TO CONDITIONS**

APPROVED BY  
**Structural Project Engineering (WA) P/L**  
  
May 12 2021 | Wayne Blisner MIEAust CPEng  
NER (Civil & Structural) #397706  
(Not valid unless signed by Certified Structural Engineer)

|          |                                  |                 |
|----------|----------------------------------|-----------------|
| TITLE    | <b>PANEL &amp; COLUMN LAYOUT</b> |                 |
| DATE     | <b>12/05/2021</b>                |                 |
| DRAWN    | <b>ND</b>                        |                 |
| CHECKED  | <b>SC</b>                        |                 |
| REV. NO. | SHEET NO.                        |                 |
| -        | <b>07</b>                        | OF<br><b>08</b> |
| JOB NO.  | <b>7355</b>                      |                 |



Contractor to set out and take site dimensions. SCALE FROM THIS DRAWING FOR PLANNING PURPOSES ONLY.

DISCLAIMER © COPYRIGHT MODUS AUSTRALIA. This drawing and design must not be copied in whole or in part without the written consent of MODUS AUSTRALIA unless it is used to aid in the specification and/or procurement of MODUS AUSTRALIA products.

NOTES

Structure complies with:  
Region B, TC2, V<sub>100</sub> = 57 m/s AS PER AS1170.2.

BUILDING COMPLIES WITH AS1428.1 DISABLED ACCESS STANDARDS

UNIVERSAL TOILET COMPLIES WITH AS1428.1:2009

AMBULANT TOILET COMPLIES WITH AS1428.1:2009

STEEL MANUFACTURE AND STRUCTURAL DESIGN COMPLIES WITH STEEL STRUCTURES CODE AS4100

CONCRETE PAD TO BE FLAT; NO SLOPING AND TO BE TROWELLED FINISH

| REVISIONS | DATE |
|-----------|------|
|           |      |
|           |      |
|           |      |
|           |      |
|           |      |

**COONAMBLE SHIRE COUNCIL**  
PO BOX 249, COONAMBLE, NSW 2829  
CONTACT: WAYNE MULHOLLAND  
PH: 02 6827 1900  
FAX: 02 6822 1626  
e: council@coonambleshire.nsw.gov.au

PROJECT NAME

**QUAMBONE PARK TOILET**  
YARRA-1 TOILET BUILDING

PROJECT CODE



**MODUS AUSTRALIA**  
PO BOX 634  
IPSWICH, QLD 4305  
PH: 1 300 945 930  
e: info@modusastralia.com.au

|          |                         |       |
|----------|-------------------------|-------|
| TITLE    | <b>MOUNTING DETAILS</b> |       |
| DATE     | 12/05/2021              |       |
| DRAWN    | ND                      |       |
| CHECKED  | SC                      |       |
| REV. NO. | SHEET NO.               |       |
| -        | 08                      | OF 08 |
| JOB NO.  | 7355                    |       |

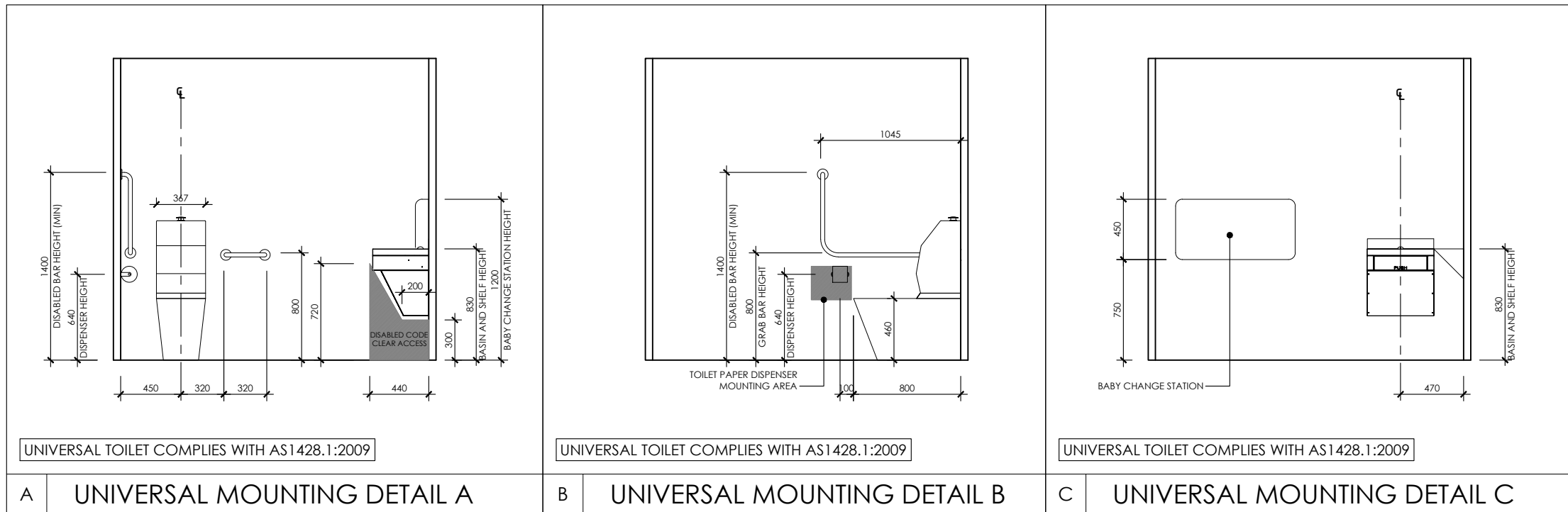

A UNIVERSAL MOUNTING DETAIL A

B UNIVERSAL MOUNTING DETAIL B

C UNIVERSAL MOUNTING DETAIL C

**COONAMBLE**  
 SHIRE COUNCIL  
**DEVELOPMENT APPLICATION**  
 DA NUMBER: **013/2022**  
 DATE OF DETERMINATION: **07-06-2022**  
**CONSENT GRANTED SUBJECT TO CONDITIONS**

APPROVED BY

**Structural Project Engineering (WA) P/L**  
  
 May 12 2021 | Wayne Blisner MIEAust CPEng  
 NER (Civil & Structural) #397706  
(Not valid unless signed by Certified Structural Engineer)